



PLAN OF PROPOSED DWELLING HOUSE FOR SRI K. MUTHAMMAL
 IN PLOT ABED IN SYM. 22x25% OF N. 144 SEEVARAM
 VILLAGE PERUNGUDI PANCHAYAT, SETHIL NAGAR.

SPECIFICATION

AS SHOWN IN SEC. AA, BB SCALE 1/100
 R.C. WORKS C.C. 1:2:4 USING 0-800 STEEL
 ROOF USED IN BEST COUNTRY WOOD
 PLASTERING MIXES IN CM 1:1:6
 CEILING " " " " 1:3
 FLOOR " " " " 4

Art. *R. Jayanthan*
 OWNER SIGNATURE

R. Jayanthan
R. Jayanthan, L.C.B.,
 Licensed Surveyor
 Class II L. No. 183

1. DOOR	91 x 148	W	WINDOW	151 x 37
2. VENTILATOR	75 x 136	W ₁	"	91 x 37
3. SUPGRADE	106 x 198	W ₂	"	91 x 106
PLOT AREA		215 M ²		
FLOOR AREA		152.5 M ²		
TOTAL AREA		367.5 M ²		

Q. Plan
99/15985
25/10/50

Planning Permit No. *A/1400/90*
APPROVED
 SUBJECT TO THE CONDITIONS IN
 THIS OFFICE LETTER.
 No. *99/15985* Date *26/10/50*
J. Jay
 FOR MEMBER SECRETARY
 MADRAS METROPOLITAN
 DEVELOPMENT AUTHORITY
25/10/50

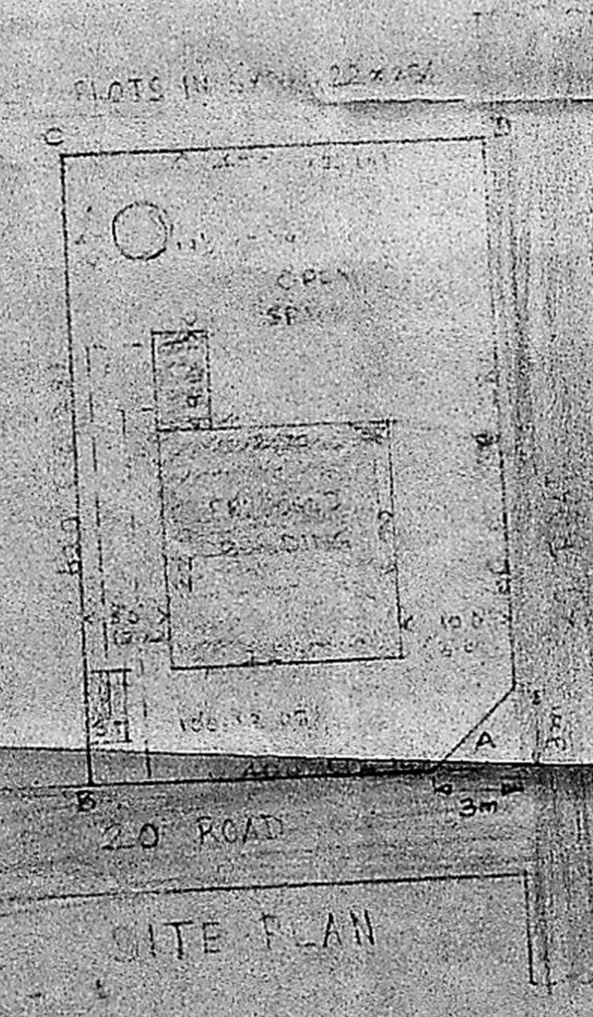
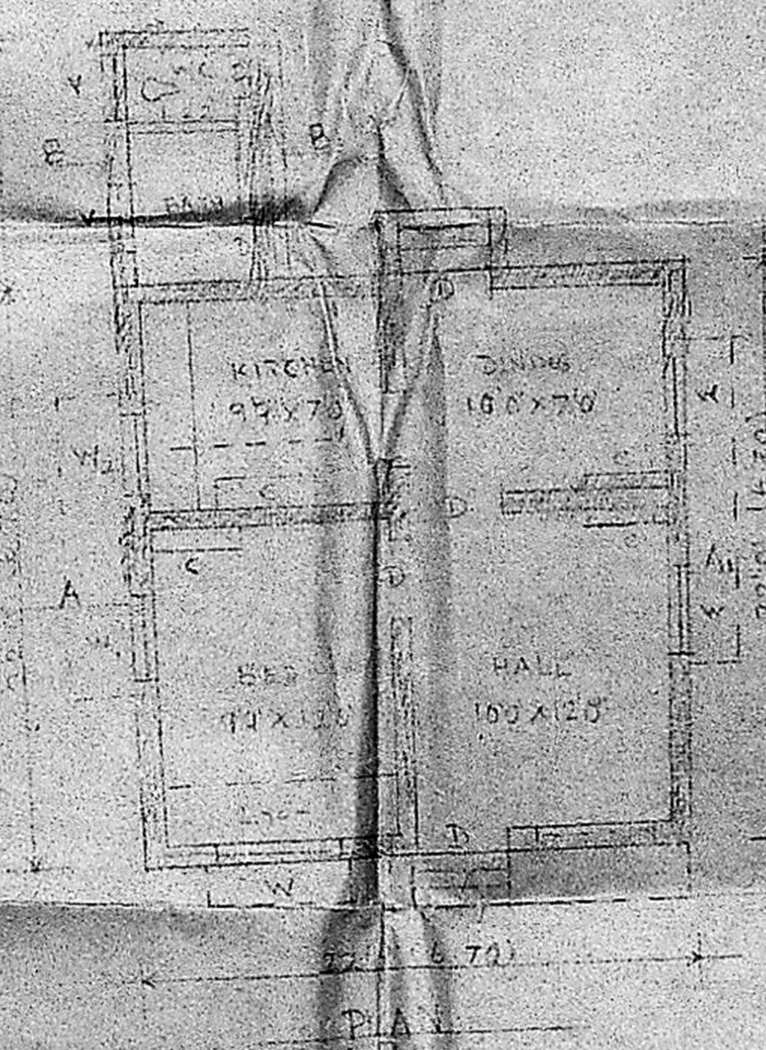
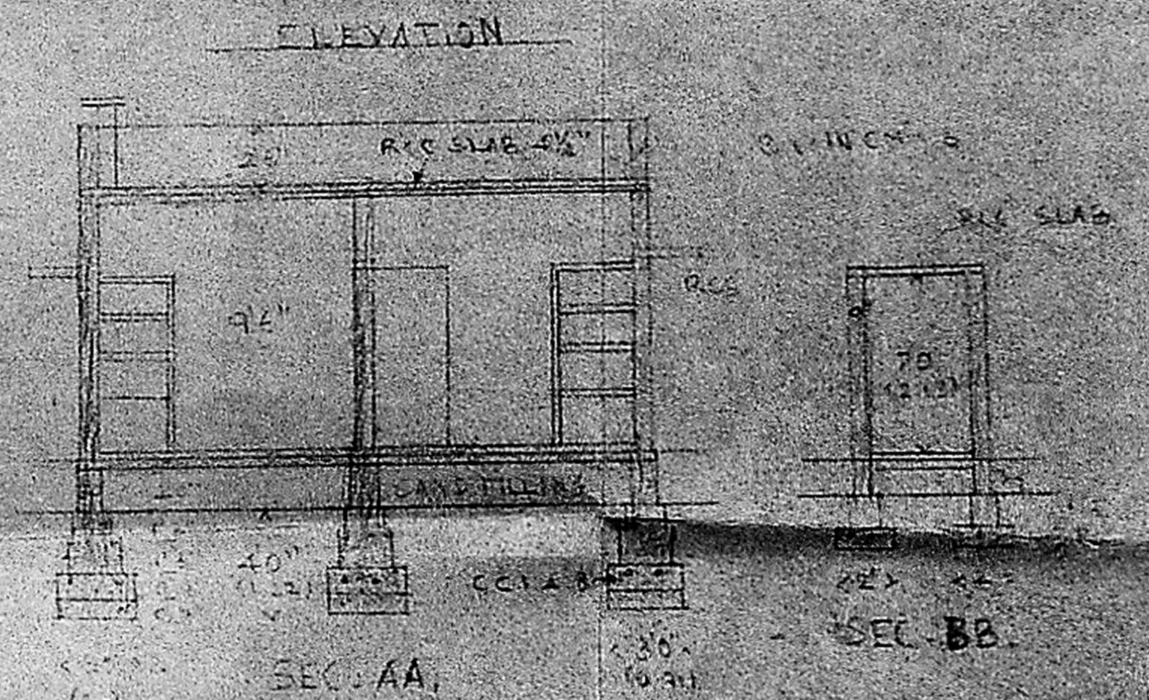
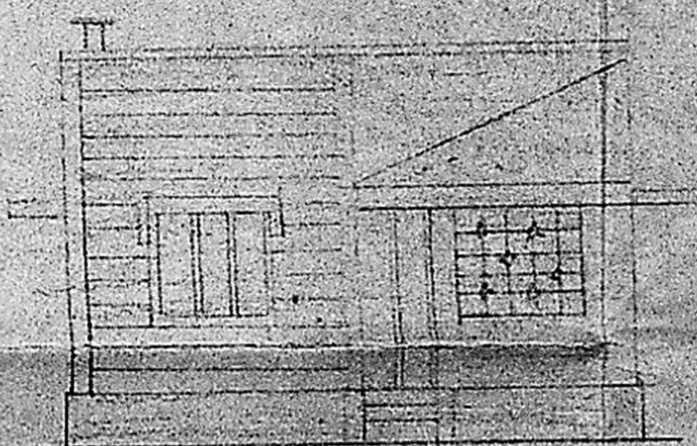
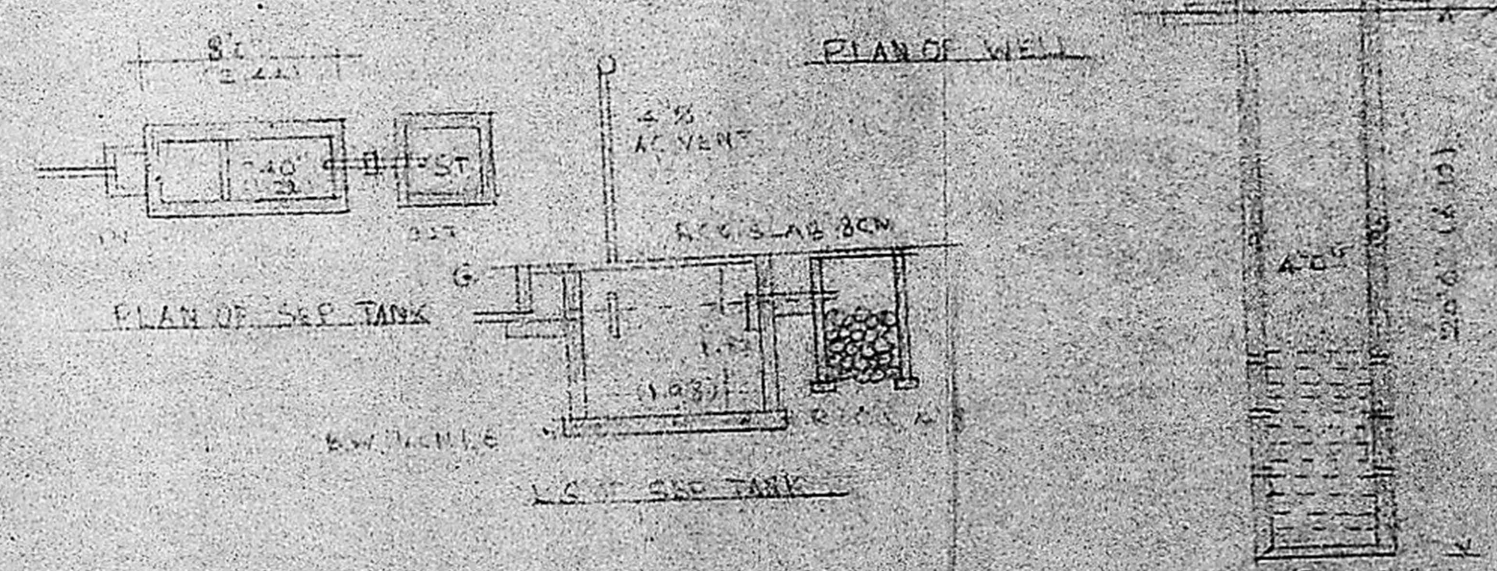

SITE PLAN

SCALE 1:100

PLAN

SEC. AA

SEC. BB